A Success-Thread for all occasions

In a world full of challenges and uncertainties, **we need a guide to navigate safely through the labyrinth of life.**

Whether it’s planning a vacation or overcoming a strategic challenge, a systematic approach helps us reach our goals more efficiently and confidently.

Imagine if this approach felt as natural as an instinct.

That’s exactly what our Success-Formula offers you. In just 5 simple steps, you’ll have an intuitive tool at hand to approach almost any challenge systematically and successfully.

> **Success is like following a thread in a maze - you will overcome obstacles and find your way if you stay focused.**

Brian Tracy, Canadian-American author and motivational speaker

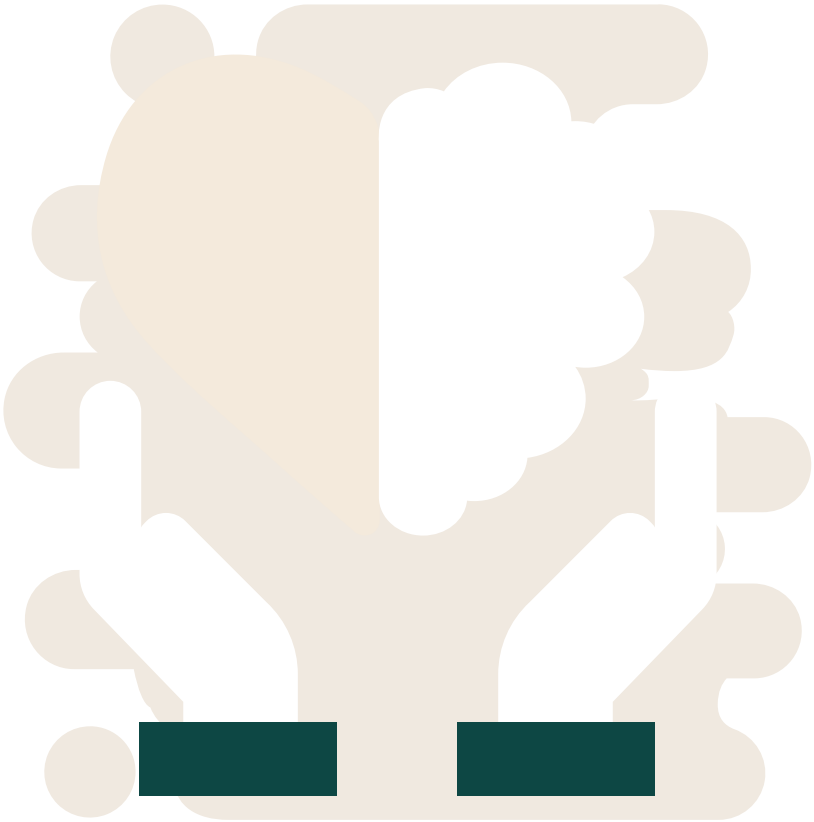

Strive for Success

Success requires energy. Without it, we stagnate, and every setback breeds doubt.

Motivation fuels that energy – born in mind, heart, talent. When we chase goals that matter, align with our identity, and leverage our strengths, motivation follows naturally. The conviction that we can make a real impact pushes us beyond comfort zones and drives growth.

A clear, compelling target image channels our collective energy toward common objectives.

The mind can tell us what we should refrain from doing. But the

heart can tell us what we need to do.

Joseph Joubert, French moralist and essayist

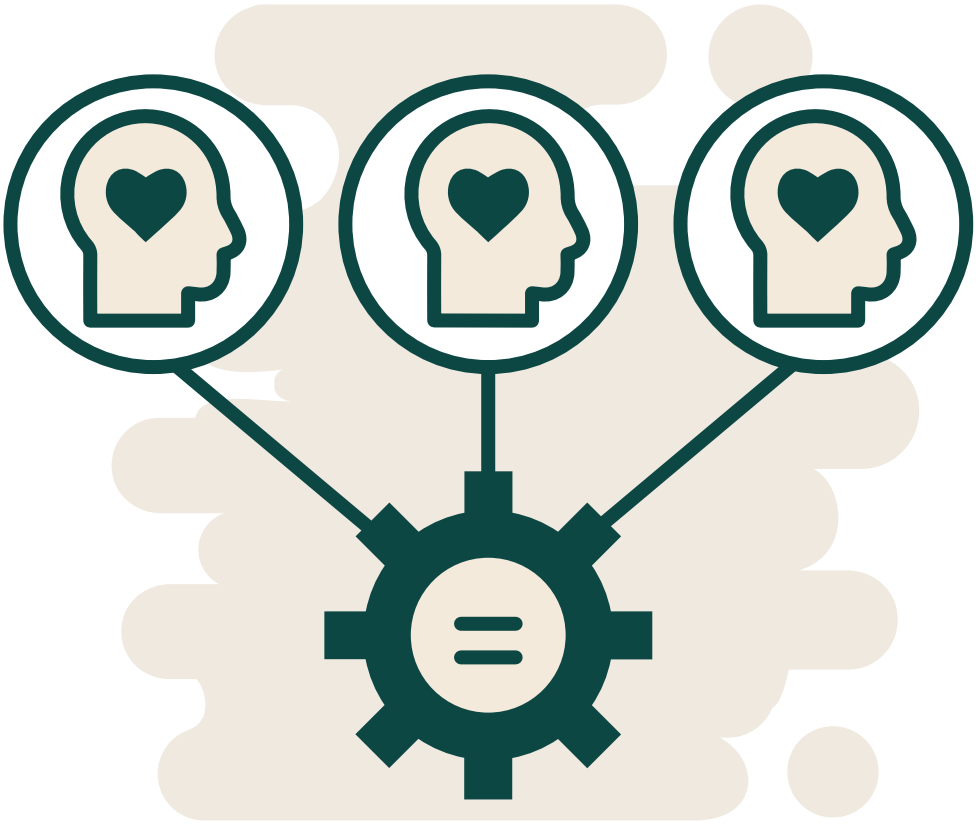

Thrive through Relationships

Success thrives when we address the urgent needs of our stakeholder groups.

Deep understanding of their **needs and expectations** must be our foundation. When we demonstrate genuine care for their challenges, we develop solutions that inspire lasting, authentic relationships.

By staying ahead of future demands and resolving conflicts early, we build unshakeable trust.

If you want to understand others' expectations, don't just listen to their words, but also see what's in their eyes and hearts.

Roy T. Bennett, writer

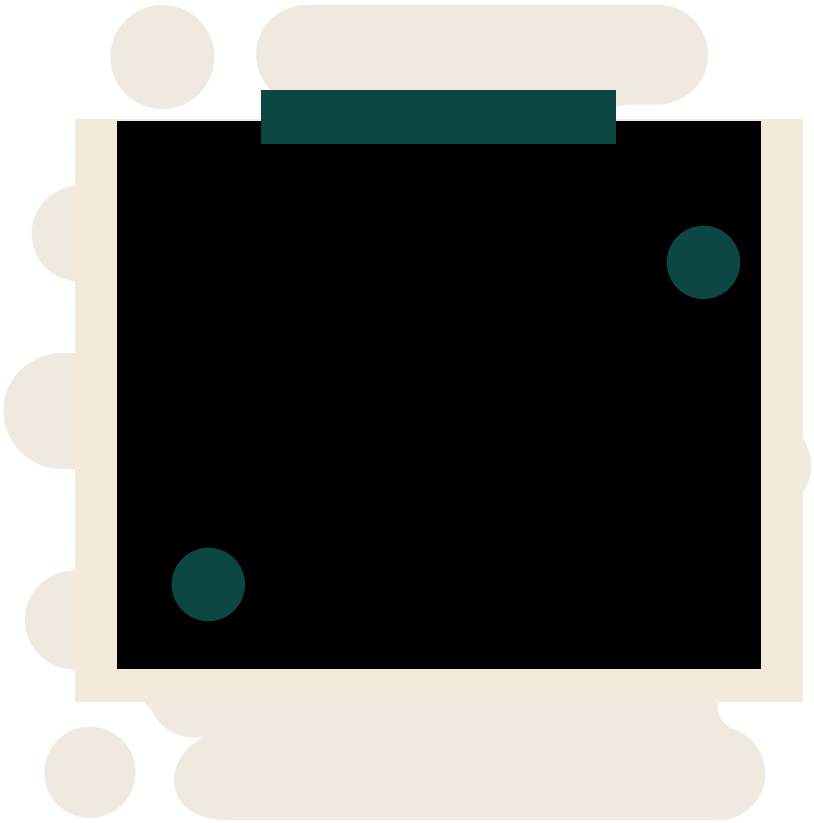

Embrace Balanced Planning

For reliable success, we need systematic planning.

With a **well-thought-out plan**, we reach our goals, avoid stumbling blocks, and **address the expectations of our stakeholder groups in a balanced way**. A good plan unleashes many positive effects while staying efficient – because nobody wants unnecessary effort.

A realistic plan that seamlessly integrates into our daily operations gives us security. When things develop differently than planned, we can flexibly adjust our

course of success and still achieve our goals.

> **The best way to predict the future is to plan for it.**
>
> Abraham Lincoln, American President

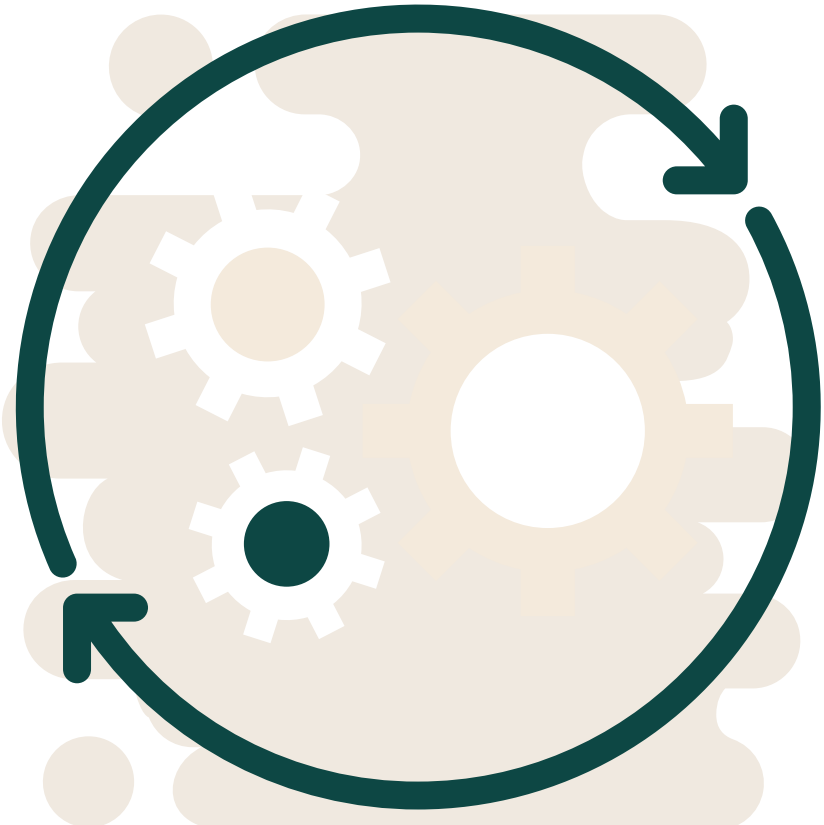

Pursue Practical Implementation

Success is not given as a gift. It is the result of persistence and adaptability.

Inspiring leadership and a **supportive culture** are indispensable**.** Only when the team is strong and enjoys working together can we achieve greatness.

Implementation of the plan is **often the most difficult part**. Clear processes, performance measurements, and the right instruments help us work efficiently and reach our goals. Sustainability ensures that our success endures.

Implementation is the only way to success

Thomas Edison, Inventor

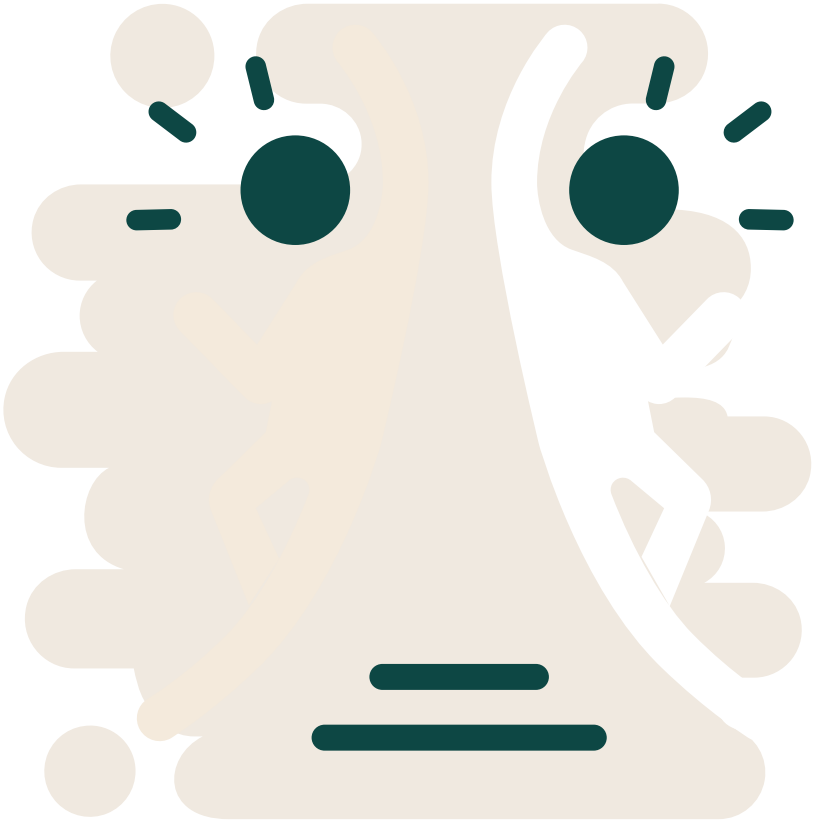

Secure Sustainable Success

Success materializes when our stakeholder groups are thrilled.

When they are happy, we automatically benefit from it, and that fills us with pride and satisfaction.

But we must not rest on our laurels. We need to stay engaged, regularly measure satisfaction, and continuously improve ourselves. Feedback is worth its weight in gold because it shows us exactly where we can make improvements. When we also prepare for tough times during good times, we are well-equipped for any future.

> **The true measure of a company's success is not just how much money it makes, but how it positively affects people.**

Simon Sinek, author, motivational speaker

Logic of the 5 Steps

The 5 steps build upon each other. Therefore, we follow them consistently and in the specified order, without skipping a step. We complete each step with high quality and ensure a balanced consideration of all relevant stakeholders.

If the fifth step is not successful, we rethink our approach. We start with the fourth step, implementation, and go back step by step if necessary.

After each run, we document both our successes and the problems. Specifically: “What went well and what didn’t?” We use this knowledge to constantly improve with every new attempt.

In this way, we not only achieve our goals, but also continuously rise to the next level of development.

> **I don't fear the opponent who has practiced 10,000 different kicks once. I fear the opponent who has practiced a kick 10,000 times.**

Bruce Lee, martial artist and actor